

# Patient report

Bio-Rad                      DATE: 09/02/2019  
D-10                         TIME: 04:24 PM  
S/N: #DC2K755917        Software version: 4.30-2  
Sample ID:                 10552379  
Injection date             09/02/2019 03:56 PM  
Injection #: 22             Method: HbA1c  
Rack #: ---                 Rack position: 2

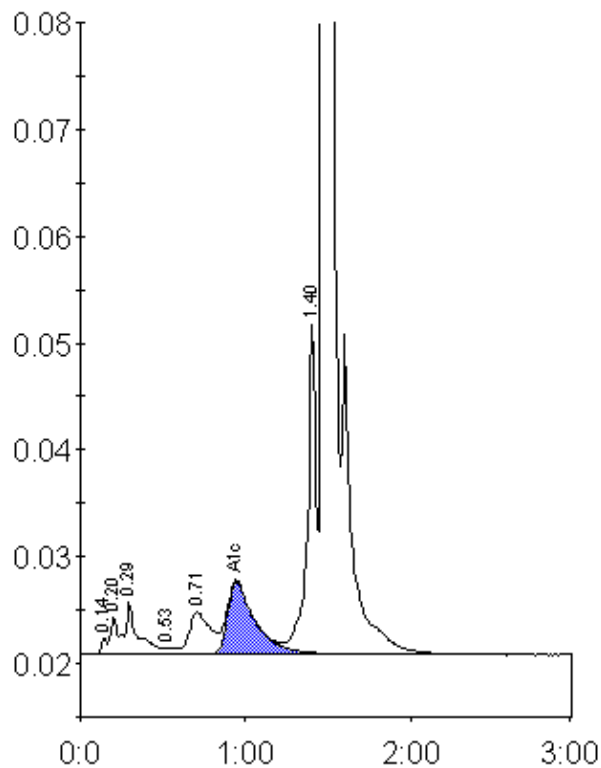

Peak table - ID: 10552379

Peak	R.time	Height	Area	Area %
Unknown	0.14	1490	3665	0.2
A1a	0.20	3506	9748	0.6
A1b	0.29	4911	27641	1.6
F	0.53	617	2937	0.2
LA1c/CHb-1	0.71	3953	35677	2.0
A1c	0.95	6745	78845	6.2
P3	1.40	30967	113596	6.5
A0	1.47	484695	1486339	84.5
Total Area:	1758448			

Concentration:	%
A1c	6.2